



CITY AND COUNTY OF SWANSEA
DINAS A SIR ABERTAWNE

**GULLEY CLEANING
SCHEDULE 2004/05**

Scales N.T.S.
Reproduced from the Ordnance Survey Digital Map
With the Permission of the Controller of H.M.S.O.
City and County of Swansea
Licence Number 100013350

TONY OATES

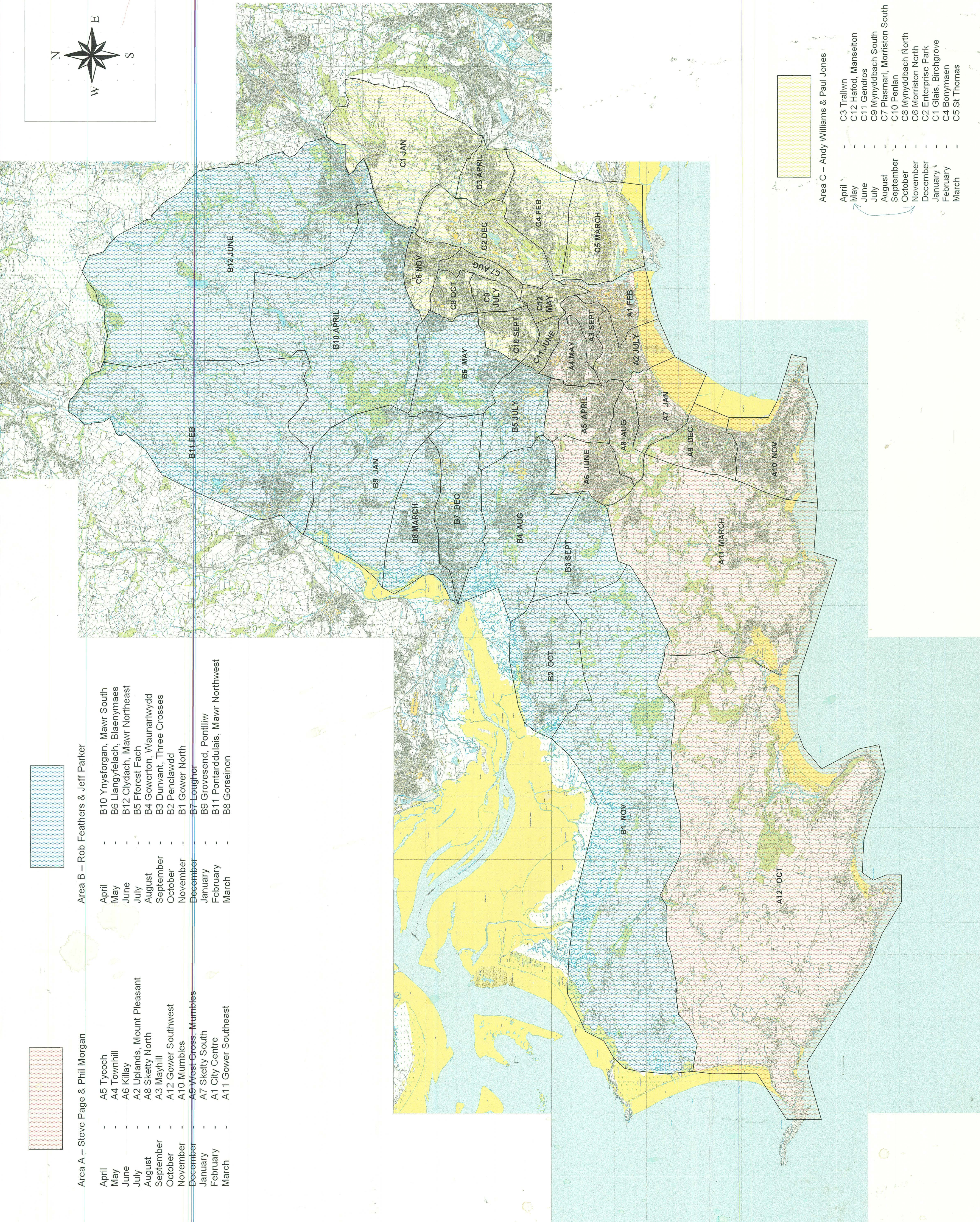
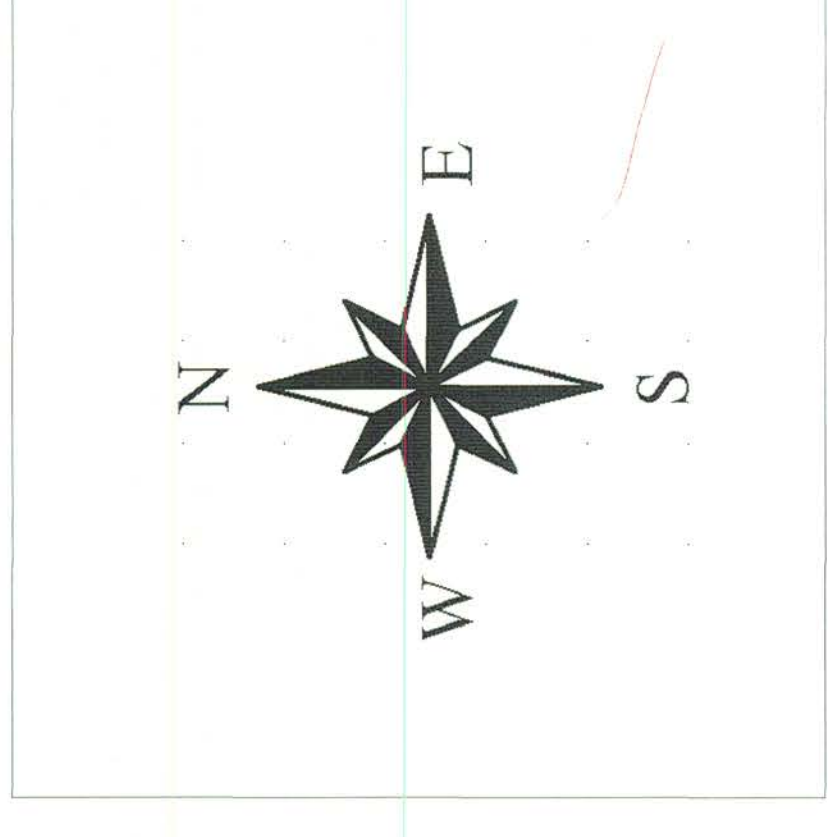

Area A – Steve Page & Phil Morgan

- A5 Tycoch
- A4 Townhill
- A6 Killay
- A2 Uplands, Mount Pleasant
- A8 Sketty North
- A3 Mayhill
- A12 Gower Southwest
- A10 Mumbles
- A9 West Cross - Mumbles
- A7 Sketty South
- A1 City Centre
- A11 Gower Southeast

Area B – Rob Feathers & Jeff Parker

- B10 Ynysforgan, Mawr South
- B6 Liangyfelach, Blaenymaes
- B12 Ciydach, Mawr Northeast
- B5 Forest Fach
- B4 Gowerton, Waunarlwydd
- B3 Dunvant, Three Crosses
- B2 Penclawdd
- B1 Gower North
- B7 Loughor
- B9 Grovesend, Pontlliw
- B11 Pontarddulais, Mawr Northwest
- B8 Gorsellon

Area C – Andy Williams & Paul Jones

- C3 Trallwn
- C12 Hafod, Manselton
- C11 Gendros
- C9 Mynyddbach South
- C7 Plasmarl, Morriston South
- C10 Penlan
- C8 Mynyddbach North
- C6 Morriston North
- C2 Enterprise Park
- C1 Glais, Birchgrove
- C4 Bonymaen
- C5 St Thomas

April
May
June
July
August
September
October
November
December
January
February
March